



GE HealthCare

# Voluson Expert

Go Beyond the Limits

# 20

Voluson™

A Healthier Future for Women





Driven to outperform, outpace, and outdo the impossible. Your world is fueled by determination. Finding critical answers to deliver your best patient care while managing a busy practice. To make the greatest impact, you need to go further, faster.

That's why we created the Voluson Expert 20. Because you and your patients demand the highest quality and performing ultrasound system.

Go beyond your current limits with our premium ultrasound system designed for your increasingly complex cases and demanding schedule. Discover life-changing answers with next-level imaging for faster assessment, detection, and diagnosis. And save valuable time with breakthrough Artificial Intelligence (AI) and automation tools that uncover new efficiencies at every step.

With the Voluson Expert 20, accelerate your momentum and experience more possibilities than ever.

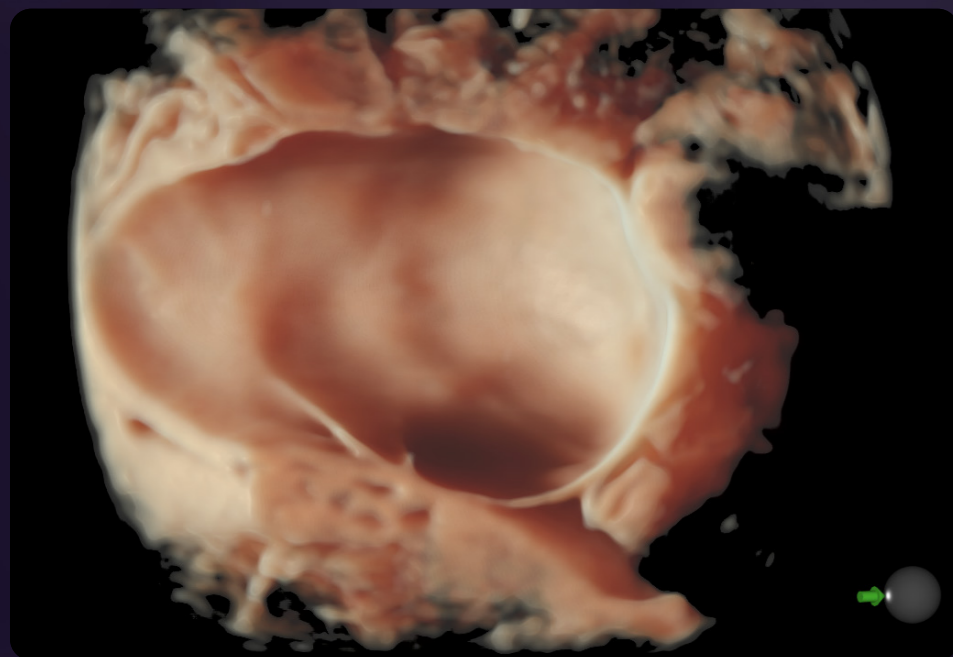

# Expand your capabilities

Faster. Sharper. Clearer. Amplify performance and simplify scanning with our most advanced architecture yet, that unlocks new imaging and processing power. Generate spectacular 2D/3D and color Doppler images with increased penetration and stunning clarity, to help visualize critical details needed for diagnostic assurance.

Expand your imaging capabilities with the most powerful engine to date, the **Lyric Architecture**. It delivers the most progressive and adaptive capabilities yet to achieve high resolution, detailed images – independent of body habitus and other difficult scanning conditions. The Lyric Architecture:

- Generates new levels of penetration, resolution, and frame rates to reveal fine anatomy in 2D/3D/4D with ease
- Delivers uniformity throughout the image with increased spatial and contrast resolution
- Works in harmony with our probe technology offering advanced imaging options
- Opens doors to unique Voluson imaging capabilities

Lyric Architecture allows you to set new standards in image quality for years to come.



Amazing detailed tissue differentiation

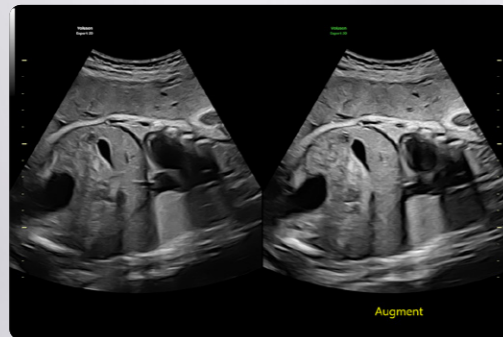

Shown on and off, Augment helps reduce noise while increasing penetration for a robust, cleaner image even in difficult to scan situations like high body mass index (BMI)



## 2D imaging



21-week fetal profile

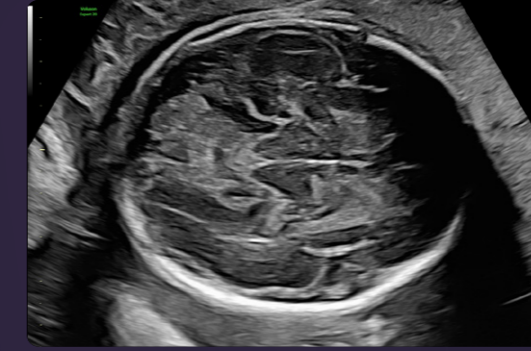

26-week fetal brain

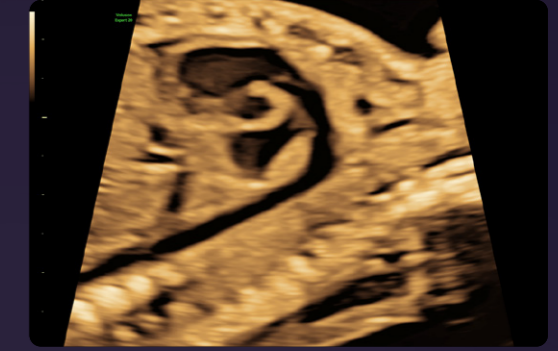

Ductal arch clearly defined at 27-weeks

## 3D Imaging

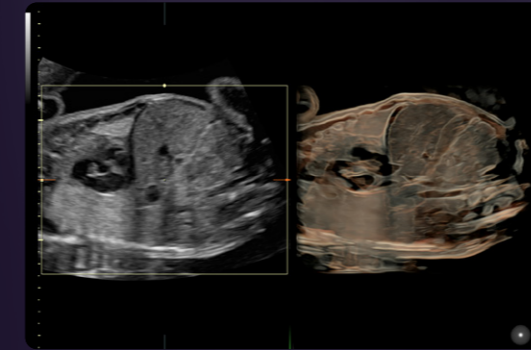

Diaphragm highlighted with HD/live Silhouette in a 26-week fetus

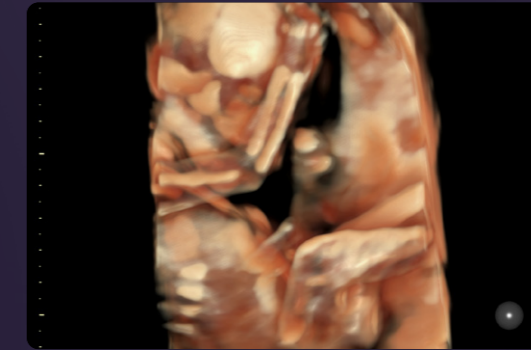

Visualize the highly detailed bone structure of 21-week fetus with HD/live Studio

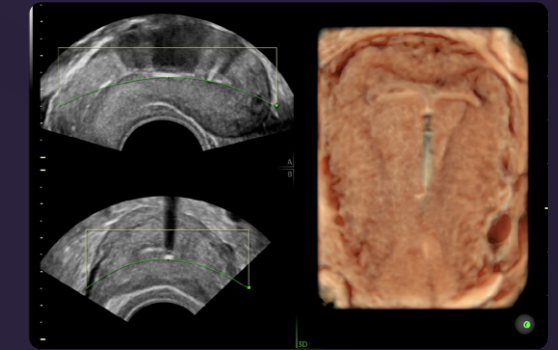

IUD position clearly shown with HD/live Studio

## Color Imaging

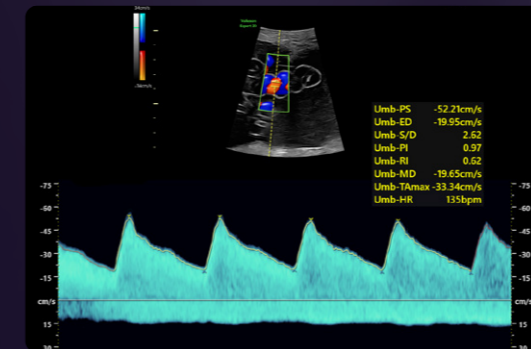

Umbilical Artery pulsed wave Doppler, automated with Flow Profiles



27-week abdomen with SlowflowHD

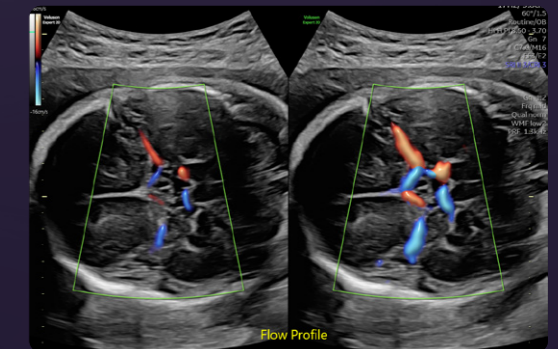

Circle of Willis shown with Radiantflow, automated with Flow Profiles

# Refine your clinical insights

Rely on the Voluson Expert 20 to help you uncover crucial answers with ease—when accuracy and timing mean everything. Our full suite of industry-leading tools and advanced probe technology provide the image detail, speed, and flexibility you need to support early detection and intervention.



## Early Pregnancy

Improving detection rates of chromosomal and structural anomalies in the earliest stages of development is critical for better decision making. With small anatomy, exposing anomalies requires clear, high-resolution imaging and simplified assessment tools. With features like **SonoNT** and **HDlive Studio**, you can feel confident seeing even the tiniest detail.

## Fetal Heart

Identifying fetal cardiac abnormalities earlier means you can intervene sooner, plan for delivery, and potentially improve outcomes. The Voluson Expert 20 provides progressive tools to help distinguish the tiniest structures with stunning clarity to detect patient answers faster.

## Pelvic Health

Symptoms such as pelvic pain, post-menopausal bleeding, genitourinary dysfunction, and infertility can be confusing and concerning for your patients. Exceptional imaging and advanced analysis tools like **Uterine Trace** and **SonoPelvicFloor** can provide clinical insights into gynecological health.

## Pregnancy

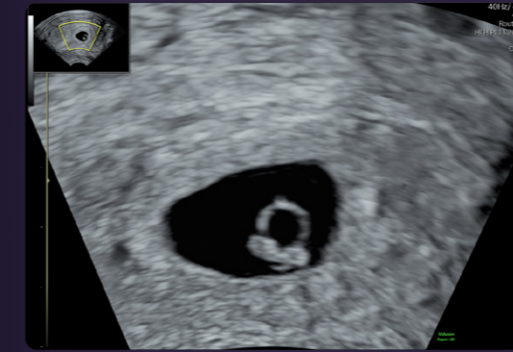

6-week embryo acquired with the RIC5-9 probe



Nuchal Translucency measurement automated with SonoNT

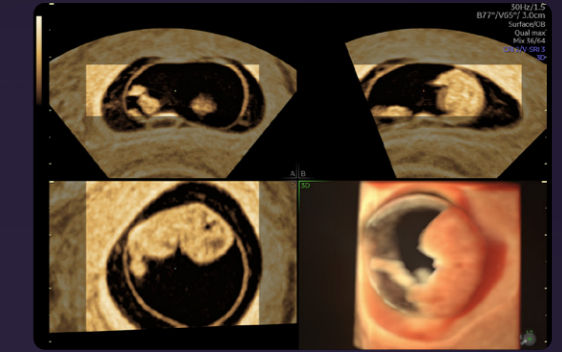

8-week embryo with HDlive Studio

## Fetal Heart

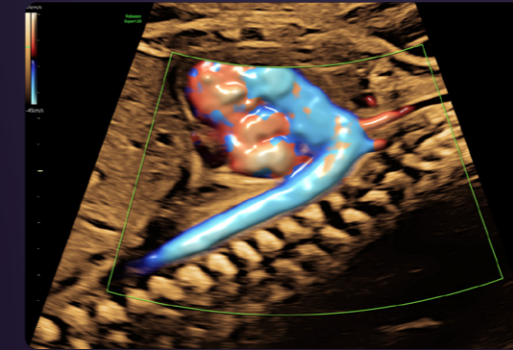

Aortic arch shown with Radiantflow in a 26-week fetus

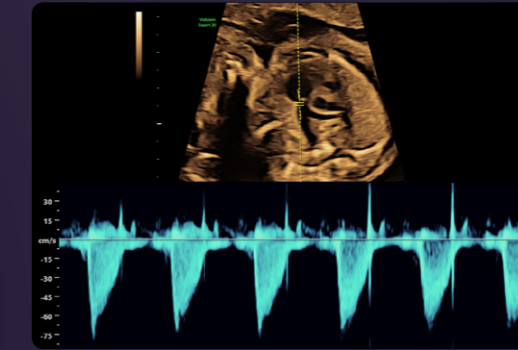

Pulsed wave Doppler on the right ventricular outflow tract (RVOT)

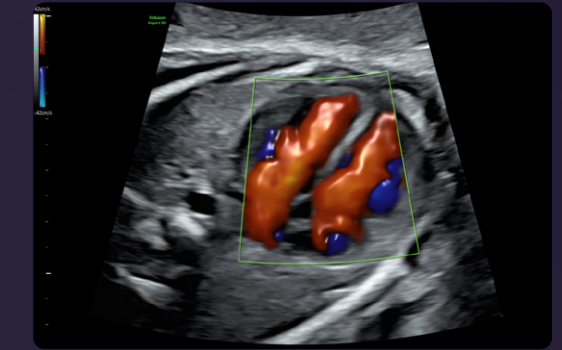

33-week 4-chamber heart with Radiantflow

## Pelvic Health

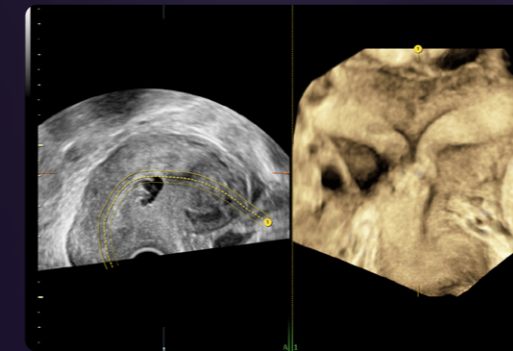

Septate uterus rendered with Uterine Trace

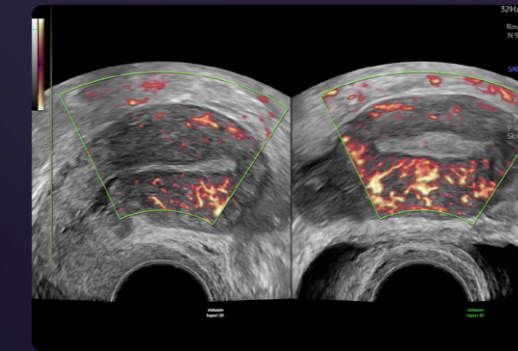

Uterine blood flow with SlowflowHD

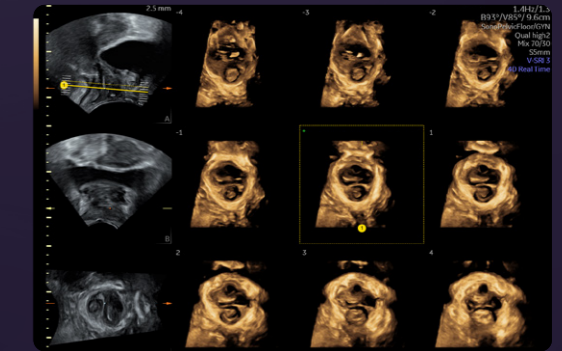

Serial planes of the pelvic floor anatomy, demonstrated using AI-driven SonoPelvicFloor

# Accelerate your efficiency

Experience a new level of efficiency with the highly intuitive and customizable ultrasound that promotes progress and productivity. Save time, save steps, and save effort by leveraging the power of artificial intelligence and easy-to-use automation tools that streamline workflows and make a real impact every day.

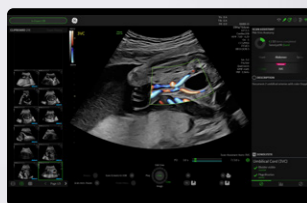

## SonoLyst

Save up to 40% of your second trimester exam time with SonoLyst<sup>\*</sup>. SonoLyst is your virtual on-board expert, utilizing the power of AI to identify fetal anatomy seen on standard views while enhancing efficiency by adding annotations and measurements. For quality assurance, SonoLyst can also be used to compare the image or view acquired to standard criteria, ensuring exam quality and consistency.

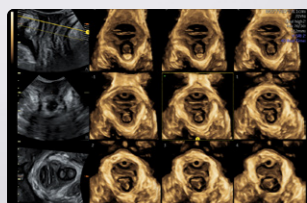

## SonoPelvicFloor

Analysis of the pelvic floor anatomy can be complicated. Through AI, SonoPelvicFloor simplifies the exam process by automating plane alignment and measurements while offering workflow guidance to improve efficiency while eliminating uncertainty.

Utilizing SonoPelvicFloor can help reduce your pelvic floor measurement exam time by 80%<sup>\*\*</sup>.

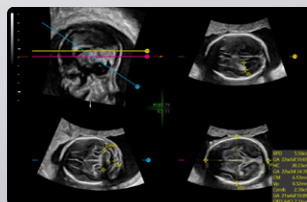

## SonoCNS

AI driven SonoCNS supports consistent measurements and helps drive workflow efficiency by helping align and display recommended views and measurements of the fetal brain from a 3D volume.

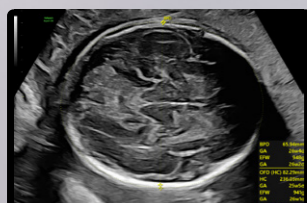

## SonoBiometry

Repetitive tasks are a daily challenge especially in fetal assessment. SonoBiometry helps reduce keystrokes and improve exam time by automatic caliper placement and fetal measurements of bi-parietal diameter (BPD), head circumference (HC), abdominal circumference (AC), femur length (FL), humerus length (HL), cerebellum, cisterna magna, and lateral ventricle.<sup>\*\*</sup>

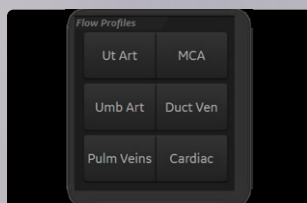

## Flow Profiles

Simplify color and pulsed wave Doppler modes with predefined and optimized preset tool, Flow Profiles. Easily move through.

<sup>\*</sup>Versus manual exam time  
<sup>\*\*</sup>As compared to manual measurements



Modern yet familiar user interface incorporating Voluson's simple and seamless workflow.



Personalize the user interface for your unique preferences and select system colors to suit your mood with more than 4000 color combinations.



Conveniently located probe ports for easy access.



Effortlessly incorporate security into daily workflow to log on using RFID.



The 23.8" LED monitor display offers 3 image sizes including unique full screen imaging that allows you to work comfortably and see finer details with ease.

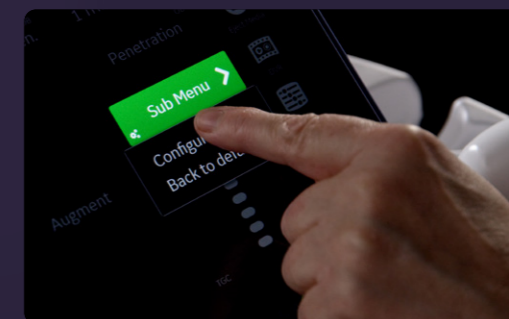

Customizable Touch Panel for user individuality and productivity.



Work smarter using Respond probe activation which automatically initializes probes and presets when removed from the probe holder.



Integrated gel warmer to enhance patient experience.

# Exceed your expectations

Experience more—more services, more support, and more future-focused solutions. Get connected and leverage our entire ecosystem for expert advantages now and in the future.

Take advantage of clinical and technical education, along with training support, to help you provide the highest quality of care and achieve operational excellence.

## Education & Training



## Updates, Upgrades, and Device Protection

Download critical Windows® patches, security updates, and Voluson extension release software at your convenience with our eDelivery\* service to reduce interruptions or delays. Protect your ultrasound system from cyber-attacks with Voluson's comprehensive SonoDefense solution including Remote Operating System (OS) updates to keep your devices secure and running smoothly.

\*Not available in all countries.

Manage your total cost of ownership while improving system uptime with maintenance contracts and features like OnWatch proactive monitoring with InSite™ connectivity.

## Maintenance, Repair, and Remote Support Services



## Performance Optimization Solutions

Maximize the performance, workflow and utilization of your Voluson ultrasound system using Imaging Insights, iCenter Performance Management tools and other digital solutions.

A continuum of support for your probes, including disinfection and hygiene solutions. Stay a step ahead with Probe Check, which assesses the health of your probes and can alert you to potential issues.

## Probe Repair and Hygiene Solutions



## ViewPoint™ 6

ViewPoint 6 is a dedicated ultrasound reporting and image management solution with enhanced features to help improve workflow.

Tricefy inside – Unique cloud based solution to share, collaborate, and archive ultrasound images and reports securely with colleagues and patients directly from your Voluson.

## Tricefy™



## Voluson Club

Like family, we are here for you. The only ultrasound community dedicated to the education and collaboration of women's health practitioners to help expand your expertise and your practice.

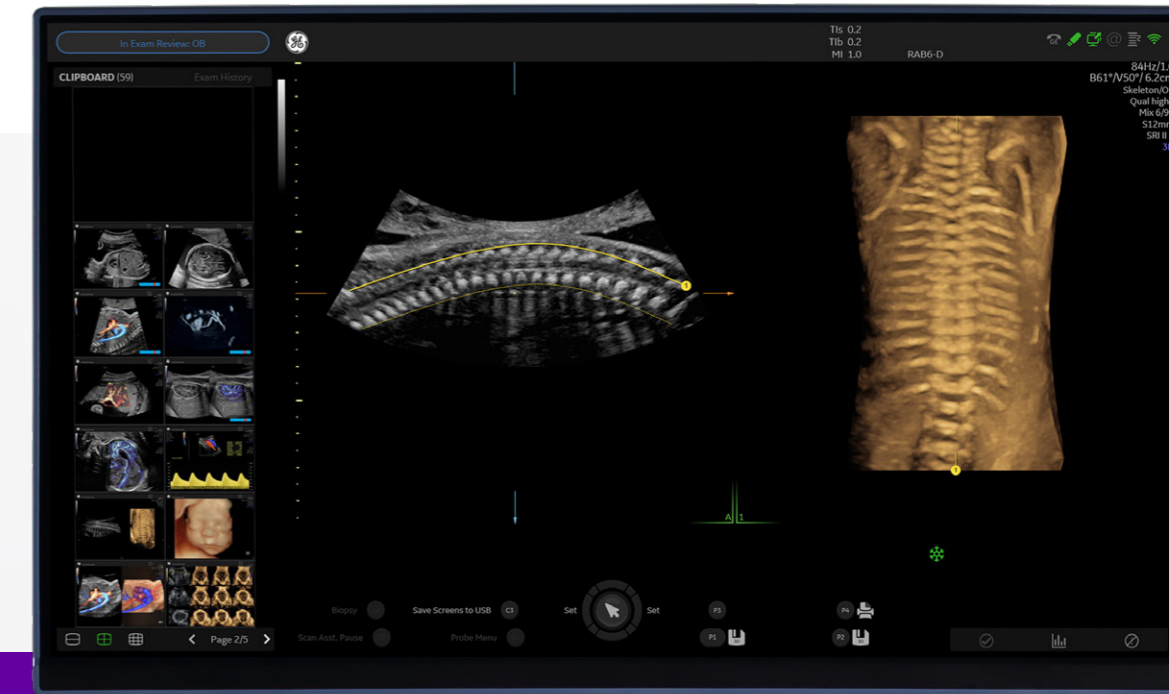



# GE HealthCare

Products mentioned in the material may be subject to government regulations and may not be available in all countries. Shipment and effective sale can only occur after approval from the regulator. Please check with local GE HealthCare representative for details.

©2023 GE HealthCare.

Voluson, Radiantflow, HDlive, InSite and ViewPoint are trademarks of GE HealthCare. SonoLyst incorporates the AI technology of Intelligent Ultrasound. Tricefy™ is a registered trademark of Trice Imaging, Inc. Windows is a registered trademark of Microsoft Corporation. GE is a trademark of General Electric Company used under trademark license.

April 2023  
JB24186XX

